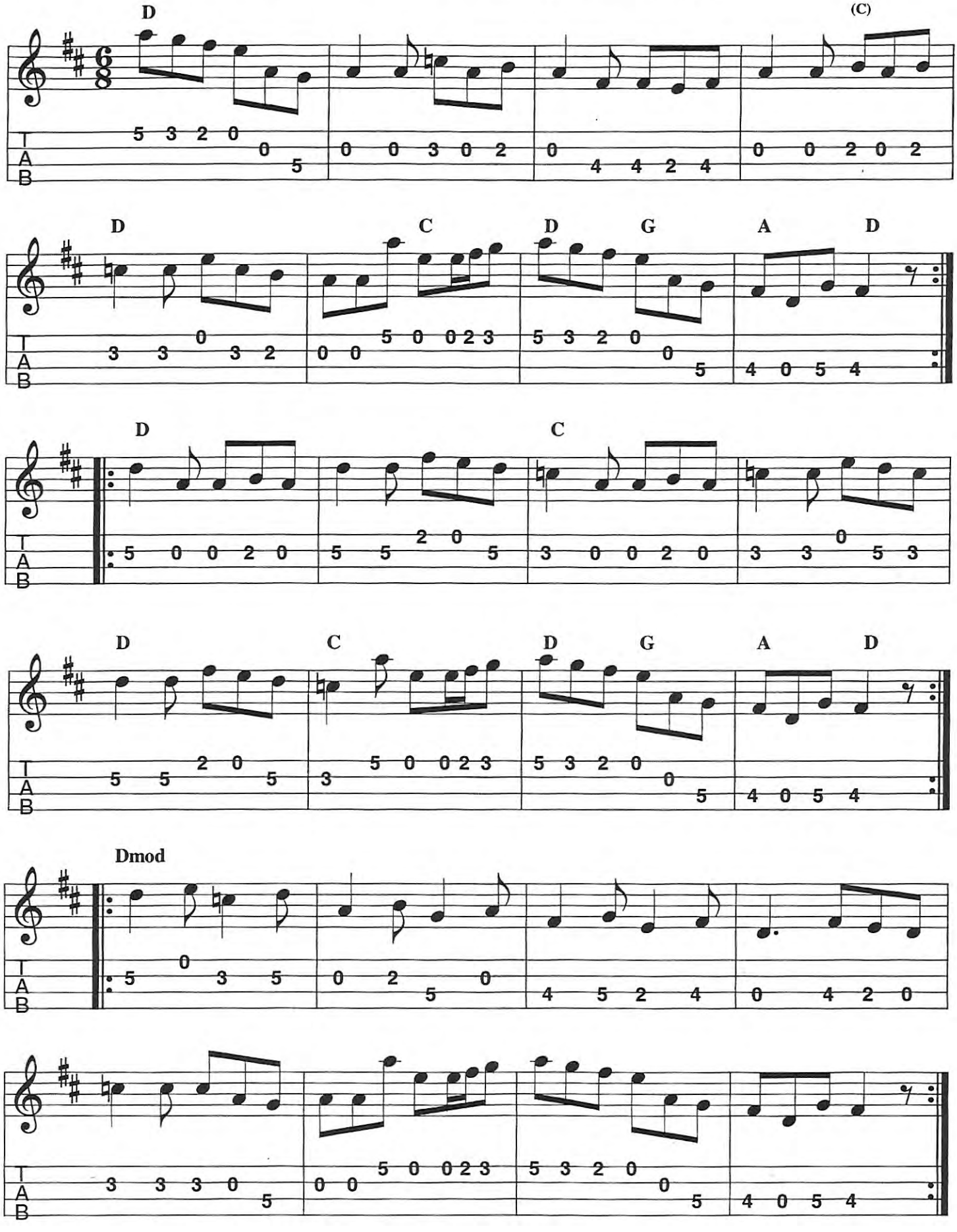Banish Misfortune (Harmony)