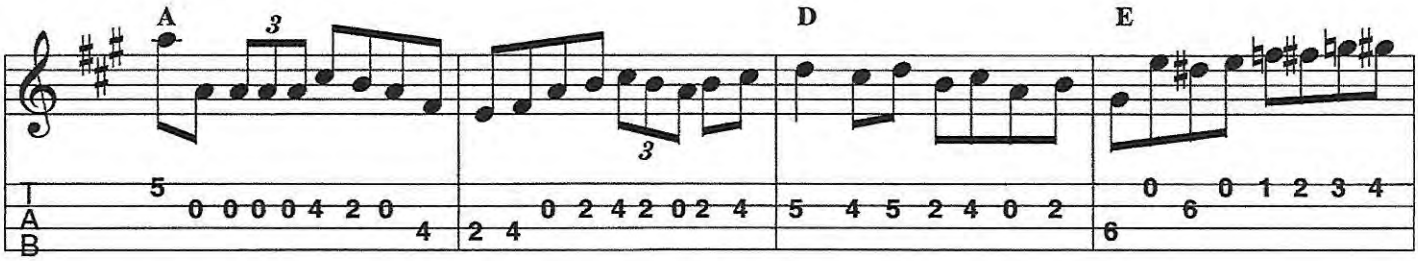

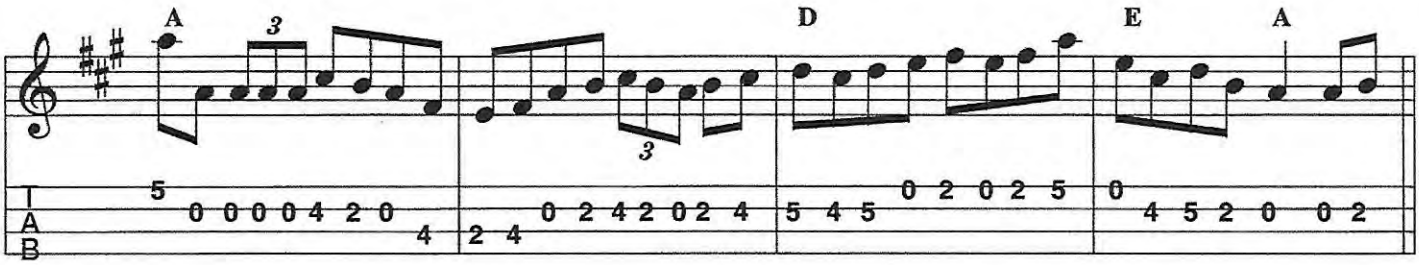
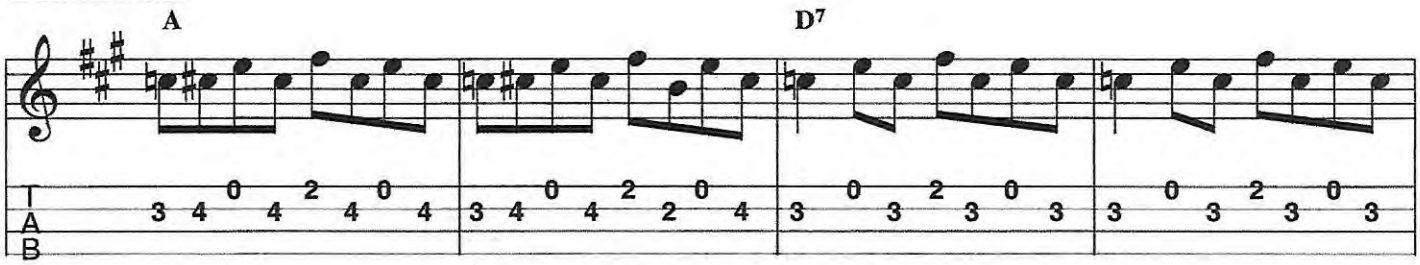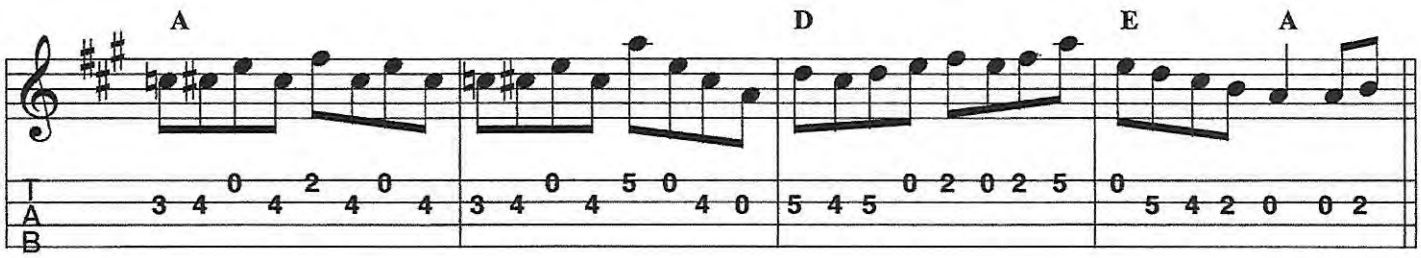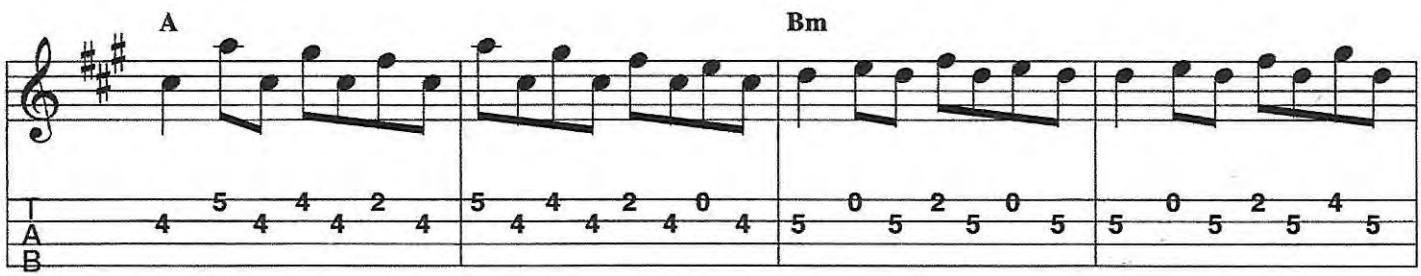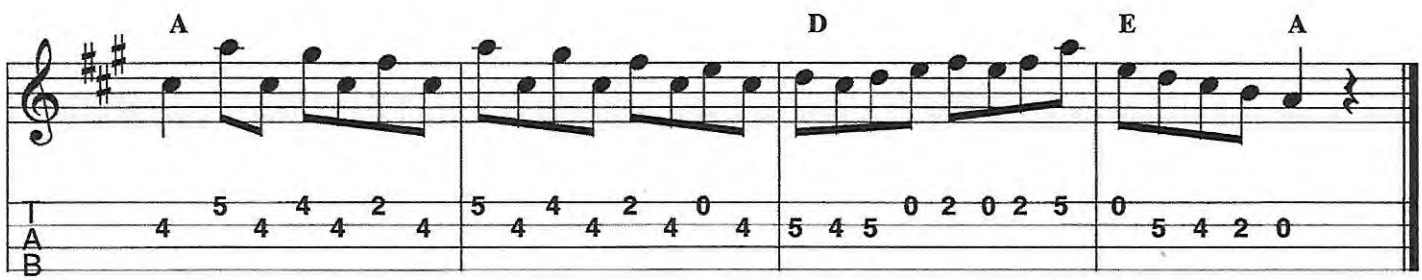
B Variants