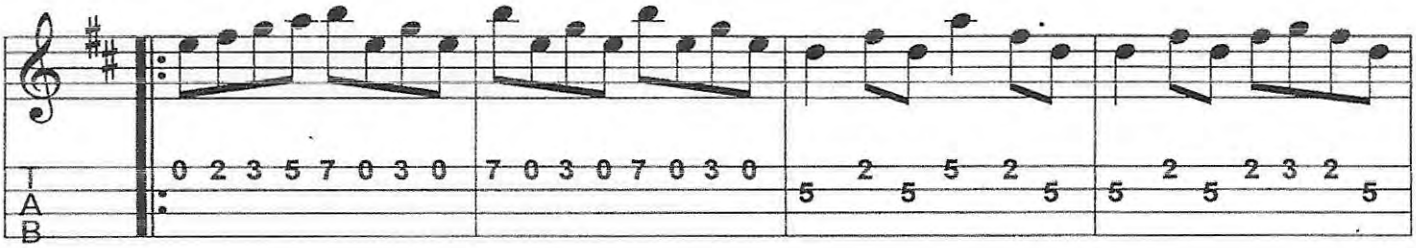

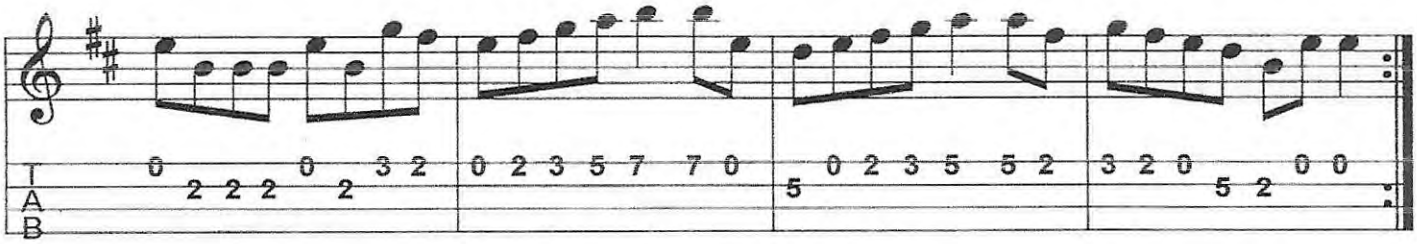

The Piper's Despair
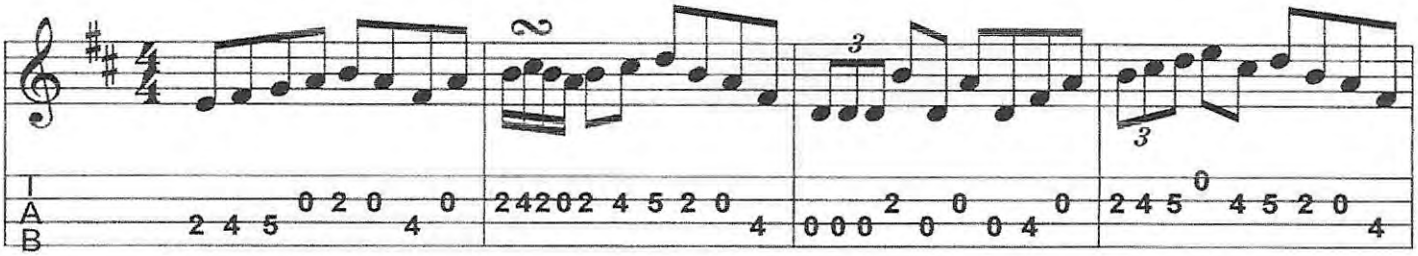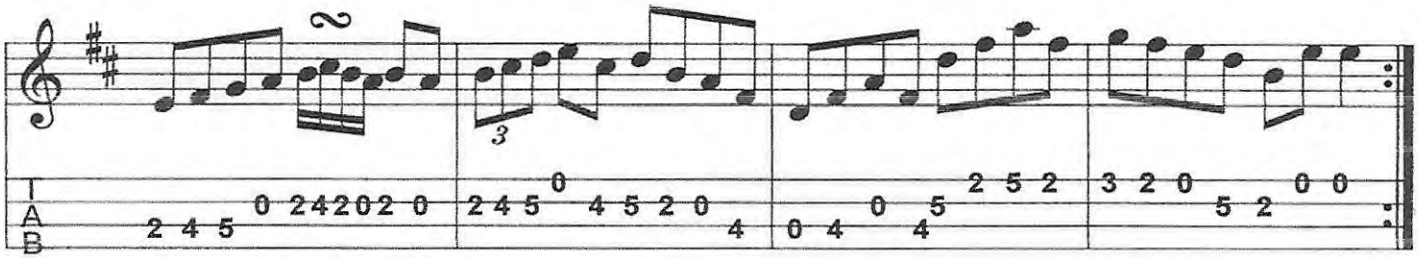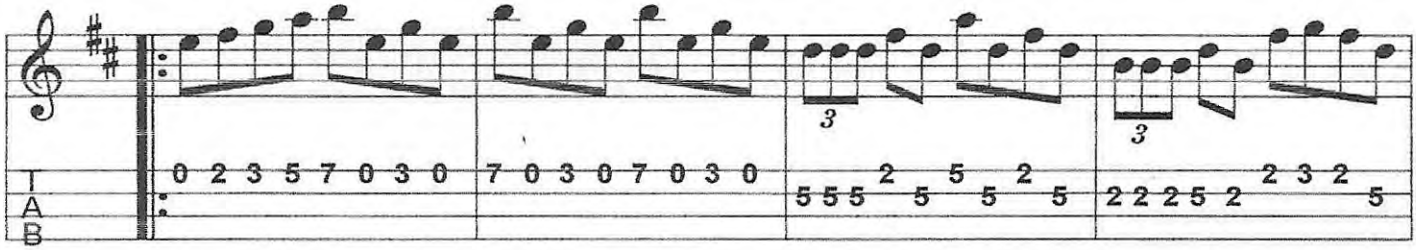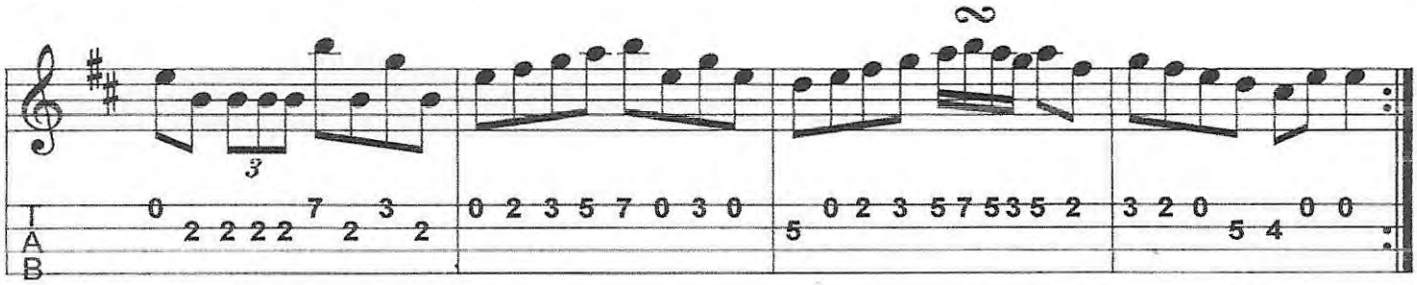
(Fancy)