# Maid Behind the Bar — 1907

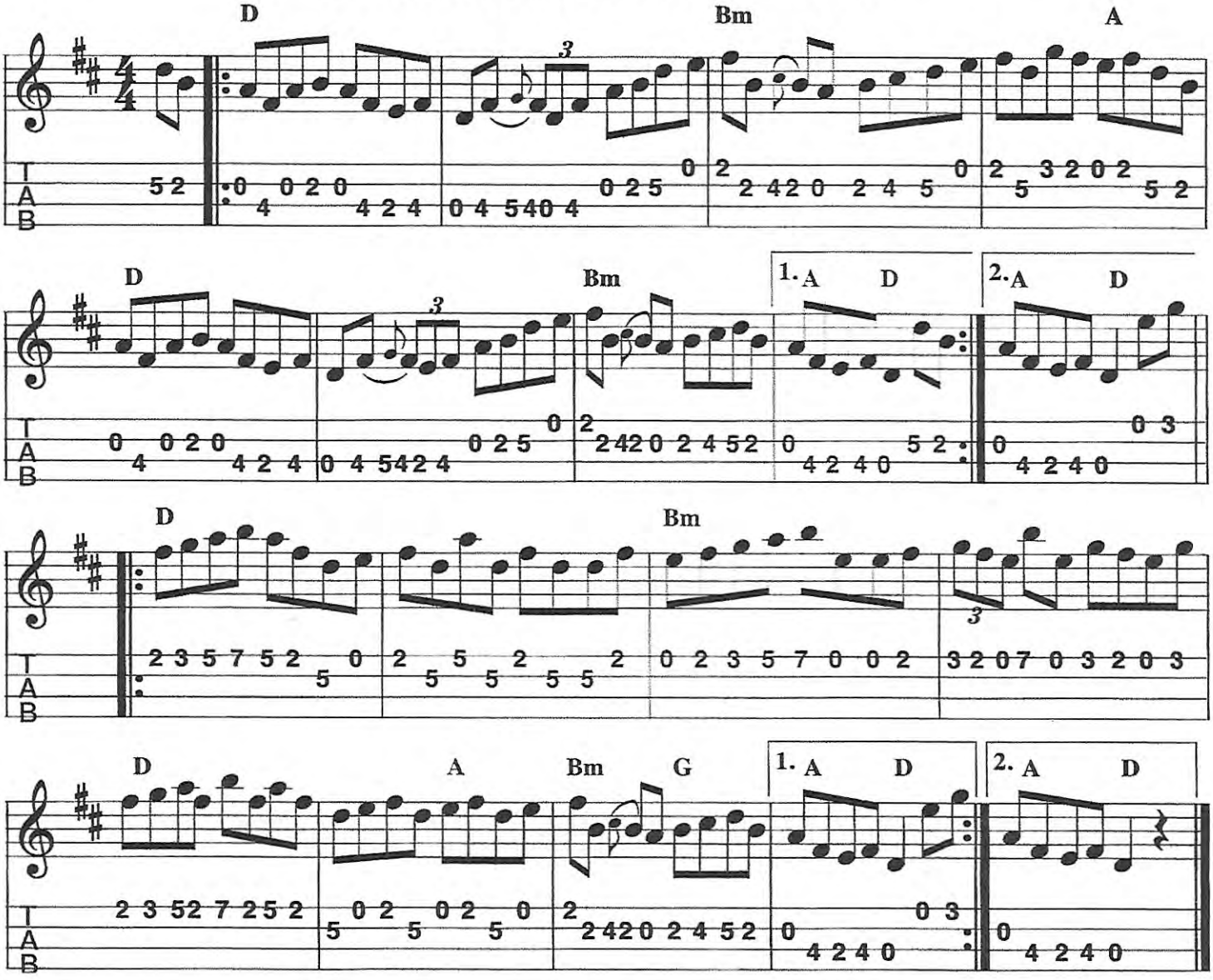

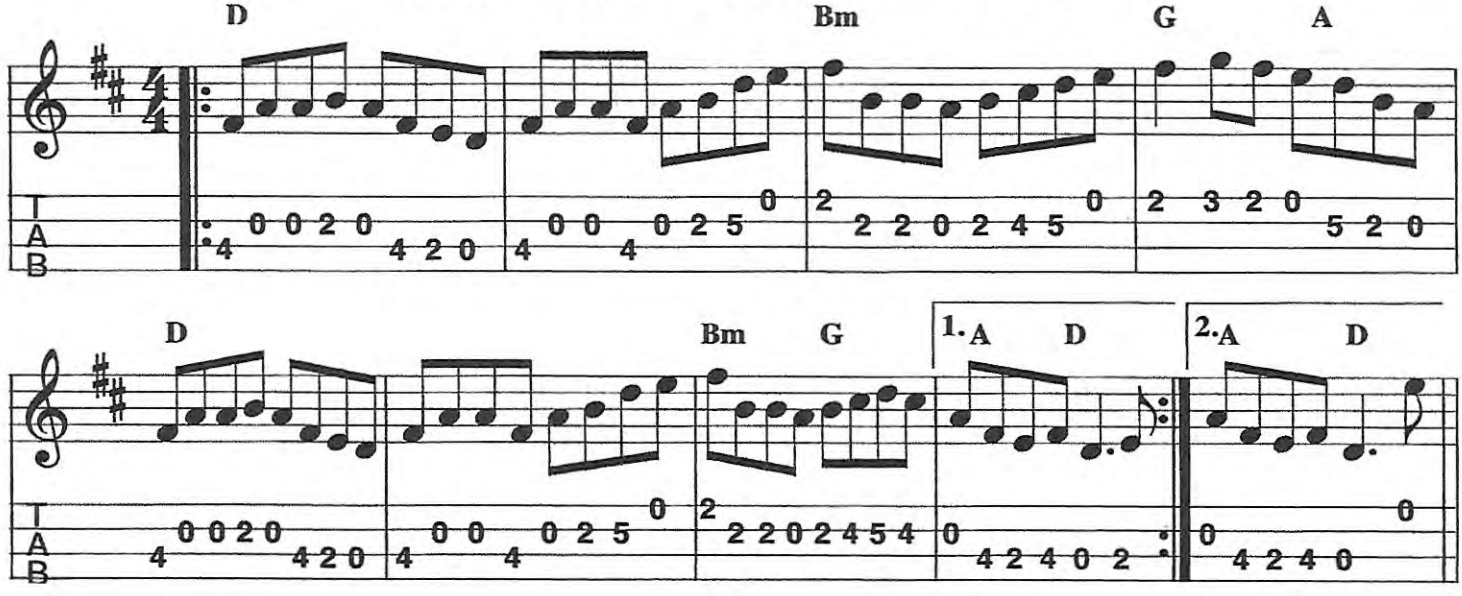
# Maid Behind the Bar — 1978